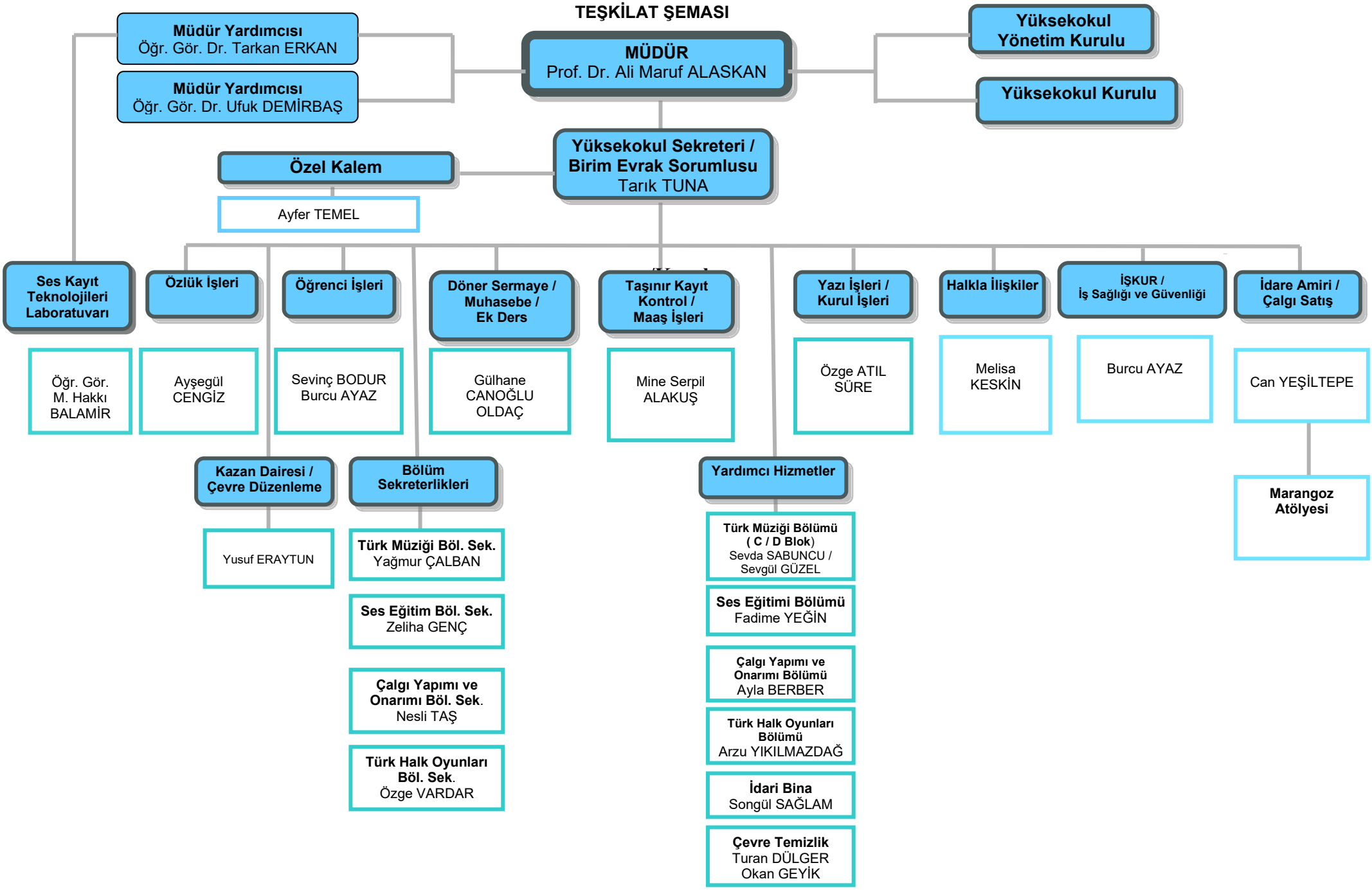DEVLET TÜRK MUSİKİSİ KONSERVATUVARI
TEŞKİLAT ŞEMASI